

## Do Not Staple

Offer Code: NMG0718KADBMSM8



This rebate is offered by your local business from whom you recently made a purchase. Nationwide Marketing Group works with over 5,000 locally-owned appliance, furniture, bedding, electronics, specialty electronics, and outdoor living retailers to bring specials like this to you.

# SAVE UP TO \$500 ON KITCHENAID APPLIANCES

## Submit online at [nationwiderebatecenter.com](http://nationwiderebatecenter.com) and get paid faster!

- ✓ **Faster Payment:** Get paid in less than 6 weeks! Mailing in your rebate can mean up to 10 weeks before you're paid.
- ✓ **Save Time:** Submitting online following our simple step-by-step instructions means your rebate can be submitted in less than 10 minutes!
- ✓ **Submit on any Device:** Submit on your computer, or on the go from your tablet or mobile device.
- ✓ **24-hour Online Help:** Available every step of the way, helping to ensure your rebate is submitted correctly.

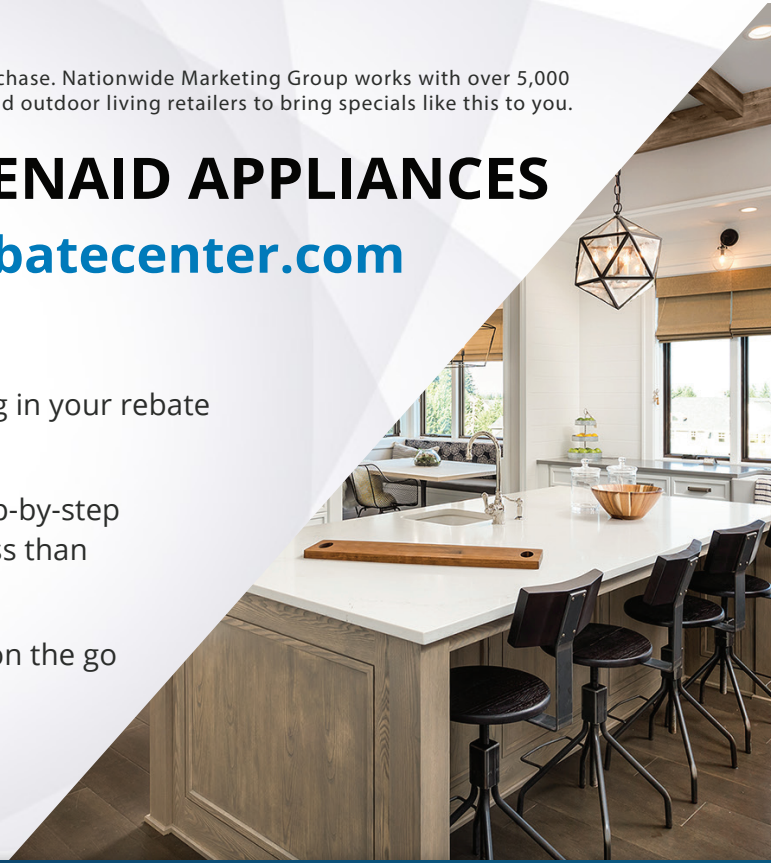

**Offer valid July 25<sup>th</sup> – August 11<sup>th</sup>, 2018**

## Save up to \$500 on KitchenAid Appliances

Receive a Visa® Prepaid card up to \$500 with the purchase of 2 or more qualifying KitchenAid appliances, from the list of categories and/or models located on page 3. Only one model per product category is permitted.

- 2 Appliances Gets \$50
- 3 Appliances Gets \$100
- 4 Appliances Gets \$200
- 5 Appliances Gets \$300
- 6 Appliances Gets \$500

### Before you submit your rebate

Please ensure that you have the following:

- ✓ Item (product), model number, serial number, purchase price, invoice/sale receipt.

### After your rebate is submitted

1. Processing updates will be sent to your email address.
2. To check the status of your rebate, visit [nationwiderebatecenter.com](http://nationwiderebatecenter.com)
3. Once your rebate is approved, you will receive a Visa® Prepaid card.

Use your Nationwide Marketing Group Visa® Prepaid card anywhere Visa debit cards are accepted in the United States and U.S. Territories. Card is issued by The Bancorp Bank, Member FDIC, pursuant to a license from Visa U.S.A. Inc. Pay close attention to the expiration date printed on the front of the card. Card is valid through the last day of the month. You will not have access to the funds after expiration.

# Mail-in Form

Get your rebate up to 6 weeks faster! Submit online at [nationwiderebatecenter.com](http://nationwiderebatecenter.com)

NMG0718KADBMSM8

## Personal information

All fields marked with an asterisk (\*) are required in order to process and approve your rebate.

FIRST NAME\*:                LAST NAME\*:

EMAIL ADDRESS:

Please be advised that an [email address is required](#) for checking your rebate status online and receiving rebate status notifications.

ADDRESS 1 (Street Name and Number)\*:

ADDRESS 2 (Apt/Suite):                   STATE\*:

CITY\*:                   ZIP CODE\*:

TELEPHONE\*:    -    -

## Product information

Please fill in the box beside the applicable product. You can find the **Purchase Price** and **Date Purchased** information on your invoice or receipt. For help locating your model and serial numbers contact your appliance manufacturer.

For Each Eligible Product you will be required to provide:

Date Purchased:   /   /

• Eligible model number

• Valid Serial Number

• Purchase Price

MODEL NUMBER\*:

PRODUCT SERIAL NUMBER\*:

PURCHASE PRICE\*:

1	<input type="text"/> <input type="text"/> <input type="text"/> <input type="text"/> <input type="text"/> <input type="text"/> <input type="text"/> <input type="text"/> <input type="text"/> <input type="text"/> <input type="text"/> <input type="text"/> <input type="text"/> <input type="text"/> <input type="text"/> <input type="text"/> <input type="text"/> <input type="text"/>	<input type="text"/> <input type="text"/> <input type="text"/> <input type="text"/> <input type="text"/> <input type="text"/> <input type="text"/> <input type="text"/> <input type="text"/> <input type="text"/> <input type="text"/>	\$ <input type="text"/> <input type="text"/> <input type="text"/> <input type="text"/> . <input type="text"/> <input type="text"/>
2	<input type="text"/> <input type="text"/> <input type="text"/> <input type="text"/> <input type="text"/> <input type="text"/> <input type="text"/> <input type="text"/> <input type="text"/> <input type="text"/> <input type="text"/> <input type="text"/> <input type="text"/> <input type="text"/> <input type="text"/> <input type="text"/> <input type="text"/> <input type="text"/>	<input type="text"/> <input type="text"/> <input type="text"/> <input type="text"/> <input type="text"/> <input type="text"/> <input type="text"/> <input type="text"/> <input type="text"/> <input type="text"/> <input type="text"/>	\$ <input type="text"/> <input type="text"/> <input type="text"/> <input type="text"/> . <input type="text"/> <input type="text"/>
3	<input type="text"/> <input type="text"/> <input type="text"/> <input type="text"/> <input type="text"/> <input type="text"/> <input type="text"/> <input type="text"/> <input type="text"/> <input type="text"/> <input type="text"/> <input type="text"/> <input type="text"/> <input type="text"/> <input type="text"/> <input type="text"/> <input type="text"/> <input type="text"/>	<input type="text"/> <input type="text"/> <input type="text"/> <input type="text"/> <input type="text"/> <input type="text"/> <input type="text"/> <input type="text"/> <input type="text"/> <input type="text"/> <input type="text"/>	\$ <input type="text"/> <input type="text"/> <input type="text"/> <input type="text"/> . <input type="text"/> <input type="text"/>
4	<input type="text"/> <input type="text"/> <input type="text"/> <input type="text"/> <input type="text"/> <input type="text"/> <input type="text"/> <input type="text"/> <input type="text"/> <input type="text"/> <input type="text"/> <input type="text"/> <input type="text"/> <input type="text"/> <input type="text"/> <input type="text"/> <input type="text"/> <input type="text"/>	<input type="text"/> <input type="text"/> <input type="text"/> <input type="text"/> <input type="text"/> <input type="text"/> <input type="text"/> <input type="text"/> <input type="text"/> <input type="text"/> <input type="text"/>	\$ <input type="text"/> <input type="text"/> <input type="text"/> <input type="text"/> . <input type="text"/> <input type="text"/>
5	<input type="text"/> <input type="text"/> <input type="text"/> <input type="text"/> <input type="text"/> <input type="text"/> <input type="text"/> <input type="text"/> <input type="text"/> <input type="text"/> <input type="text"/> <input type="text"/> <input type="text"/> <input type="text"/> <input type="text"/> <input type="text"/> <input type="text"/> <input type="text"/>	<input type="text"/> <input type="text"/> <input type="text"/> <input type="text"/> <input type="text"/> <input type="text"/> <input type="text"/> <input type="text"/> <input type="text"/> <input type="text"/> <input type="text"/>	\$ <input type="text"/> <input type="text"/> <input type="text"/> <input type="text"/> . <input type="text"/> <input type="text"/>
6	<input type="text"/> <input type="text"/> <input type="text"/> <input type="text"/> <input type="text"/> <input type="text"/> <input type="text"/> <input type="text"/> <input type="text"/> <input type="text"/> <input type="text"/> <input type="text"/> <input type="text"/> <input type="text"/> <input type="text"/> <input type="text"/> <input type="text"/> <input type="text"/>	<input type="text"/> <input type="text"/> <input type="text"/> <input type="text"/> <input type="text"/> <input type="text"/> <input type="text"/> <input type="text"/> <input type="text"/> <input type="text"/> <input type="text"/>	\$ <input type="text"/> <input type="text"/> <input type="text"/> <input type="text"/> . <input type="text"/> <input type="text"/>

Retailer Name\*:

Location ID\*:

Location ID located at top right corner of page 1

## Submit your Rebate by Mail

1. Mail your completed Rebate Form, along with your original sales receipt in an envelope to the following address:

**Nationwide Rebate Center - KitchenAid Summer Best for Less Buy More, Save More Rebate #NMG0718KADBMSM8**

PO Box 9106  
Farmington Hills, MI 48333-9106

Please do not staple the documents. Rebate forms must be postmarked by September 11, 2018 in order to qualify for your rebate.

2. Please allow 8 - 10 weeks for us to process your mail-in rebate. Or, get your rebate 2 weeks earlier by submitting online at [nationwiderebatecenter.com](http://nationwiderebatecenter.com)

3. We recommend that you make photocopies of your entire submission for your records.

4. To inquire about your rebate submission please call 888-324-4030. Monday - Friday 9:00am - 9:00pm EST and Saturday - Sunday 9:00am - 5:00pm EST.

# Mail-in Form

Get your rebate up to 6 weeks faster! Submit online at [nationwiderebatecenter.com](http://nationwiderebatecenter.com)

NMG0718KADBMSM8

## Eligible model list

<b>Refrigeration</b>	KRFC302ESS	KUDF204EPA	<b>Dishwashers</b>	<b>Ranges</b>	KFGG500EWH	KGCC566RBL	KODE507EWH	KMHS120EBL
KBBL206EPA	KRFC604FSS	KUDF204ESB	KDFE104DBL	KDRS407VBK	KFGS530ESS	KGCU407VSS	KODT100ESS	KMHS120EBS
KBBL206ESS	KRFC704FBS	KUDR204EPA	KDFE104DSS	KDRS407VBU	KFID500ESS	KGCU462VSS	KODT107ESS	KMHS120ESS
KBBL306ESS	KRFC704FPS	KUDR204ESB	KDFE104DWH	KDRS407VMW	KSDB900ESS	KGCU463VSS	KOSC504ESS	KMHS120EWH
KBBR206EPA	KRFC704FSS	KUIC15POZP	KDFE104HBL	KDRS407VSD	KSDG950ESS	KGCU467VSS	KOSE500EBL	KMLS311HBL
KBBR206ESS	KRFF300EBL	KUID308ESS	KDFE104HBS	KDRS407VSS	KSEB900ESS	KGCU482VSS	KOSE500EBS	KMLS311HBS
KBBR306ESS	KRFF300EBS	KUID508ESS	KDFE104HPS	KDRS463VBK	KSEG700EBS	KGCU483VSS	KOSE500ESS	KMLS311HSS
KBBX104EPA	KRFF300ESS	KUIO18NNZS	KDFE104HWH	KDRS463VBU	KSEG700ESS	KGCU484VSS	KOSE500EWH	KMLS311HWH
KBFN402ESS	KRFF300EWH	KUIS18PNZB	KDPE234GBS	KDRS463VMW	KSEG950ESS	KICU500XBL	KOSE507EBL	KVIB602DSS
KBFN406ESS	KRFF302EBL	KUIS18PNZW	KDPE234GPS	KDRS463VSD	KSGB900ESS	KICU500XSS	KOSE507EBS	KVIB606DBS
KBFN502EBS	KRFF302EBS	KUIX305EBL	KDPE334GBS	KDRS463VSS	KSGG700EBS	KICU509XBL	KOSE507ESS	KVIB606DSS
KBFN502EPA	KRFF302ESS	KUIX305ESS	KDPE334GPS	KDRS467VBK	KSGG700ESS	KICU509XSS	KOSE507EWH	KVUB400GSS
KBFN502ESS	KRFF302EWH	KUIX305EWH	KDPM354GBS	KDRS467VBU	KSIB900ESS	KICU569XBL	KOST100ESS	KVUB406GSS
KBFN506EBS	KRFF305EBL	KUIX505EBS	KDPM354GPS	KDRS467VMW	<b>Cooktops</b>	KICU569XSS	KOST107ESS	KVUB600DSS
KBFN506EPA	KRFF305EBS	KUIX505ESS	KDTE204EPA	KDRS467VSD	KCED600GBL	<b>Wall Ovens</b>	KOWT100ESS	KVUB606DSS
KBFN506ESS	KRFF305ESS	KURL104EPA	KDTE204GPS	KDRS467VSS	KCED600GSS	KEWS105BPA	KOWT104ESS	KVWB400DSS
KBSD602ESS	KRFF305EWH	KURL104ESB	KDTE234GBL	KDRS483VBK	KCED606GBL	KEWS175BPA	KOWT107ESS	KVWB406DSS
KBSD606ESS	KRFF507HBL	KURL204ESB	KDTE234GBS	KDRS483VBU	KCED606GSS	KOCE500EBL	<b>Ventilation / Mic</b>	KVWB600DBS
KBSD608EBS	KRFF507HBS	KURL304EBS	KDTE234GPS	KDRS483VMW	KCGD500GSS	KOCE500EBS	KMBD104GSS	KVWB600DSS
KBSD608ESS	KRFF507HPS	KURL304ESS	KDTE234GWH	KDRS483VSD	KCGD506GSS	KOCE500ESS	KMBP100EBS	KVWB606DBS
KBSD612ESS	KRFF507HWH	KURR104EPA	KDTE304GPS	KDRS483VSS	KCGS350ESS	KOCE500EWH	KMBP100ESS	KVWB606DSS
KBSD618ESS	KRFF707ESS	KURR104ESB	KDTE334GBS	KFDD500ESS	KCGS356ESS	KOCE507EBL	KMBP107EBS	KXD4630YSS
KBSN602EBS	KRMF606ESS	KURR204ESB	KDTE334GPS	KFED500EBL	KCGS550ESS	KOCE507EBS	KMBP107ESS	KXD4636YSS
KBSN602EPA	KRMF706EBS	KURR304EBS	KDTE334GPS	KFED500EBS	KCGS556ESS	KOCE507ESS	KMBS104EBS	KXU2830YSS
KBSN602ESS	KRMF706ESS	KURR304ESS	KDTE334GPS	KFED500ESS	KCGS950ESS	KOCE507EWH	KMBS104ESS	KXU2836YSS
KBSN608EBS	KRSC500ESS	KUWL204EPA	KDTE334GPS	KFED500EWH	KCGS956ESS	KODC304EBL	KMBS104ESS	KXU8030YSS
KBSN608EPA	KRSC503EBS	KUWL204ESB	KDTE334GPS	KFEG500EBL	KECC056RBL	KODC304ESS	KMBS104ESS	KXU8036YSS
KBSN608ESS	KRSC503ESS	KUWL304EBS	KDTE334GPS	KFEG500EBS	KECC604BBL	KODC304EWH	KMCC5015GBS	KXW8736YSS
KRBL102ESS	KRSF505ESS	KUWL304ESS	KDTE334GPS	KFEG500ESS	KECC604BSS	KODE300ESS	KMCC5015GSS	KXW8748YSS
KRBL109ESS	KRSF505EWH	KUWR204EPA	KDTE334GPS	KFEG500EWH	KECC607BBL	KODE307ESS	KMCS1016GBS	KXW9736YSS
KRBR102ESS	KUBL204EPA	KUWR204ESB	KDTE334GPS	KFES300ESS	KECC607BSS	KODE500EBL	KMCS1016GSS	KXW9748YSS
KRBR109ESS	KUBL204ESB	KUWR304EBS	KDTE334GPS	KFGD500EBL	KECC664BBL	KODE500EBS	KMCS3022GBS	
KRFC300EBL	KUBL304EBS	KUWR304ESS	KDTE334GPS	KFGD500EBS	KECC664BSS	KODE500ESS	KMCS3022GSS	
KRFC300EBS	KUBL304ESS	KUWR304ESS	KDTE334GPS	KFGD500ESS	KECC667BBL	KODE500EWH	KMHC319EBL	
KRFC300ESS	KUBR204EPA		KDTE334GPS	KFGD500EWH	KECC667BSS	KODE507EBL	KMHC319EBS	
KRFC300EWH	KUBR204ESB		KDTE334GPS	KFGG500EBL	KGCC506RBL	KODE507EBS	KMHC319EWH	
KRFC302EBS	KUBR304EBS		KDTE334GPS	KFGG500EBS	KGCC506RWW	KODE507ESS	KMHP519ESS	
KRFC302EPA	KUBR304ESS		KDTE334GPS	KFGG500ESS				

Terms & Conditions: This offer is limited to one rebate per consumer per household/email address except where prohibited by law. Rebates must be submitted by the consumer using valid consumer information. Offer is strictly limited to the amount of the stated rebate. Prior sales, back order(s), and special orders do not qualify. Multiple sales to apartments, condominiums, subdivisions, wholesalers, dealer sales, builders, or resellers do not qualify. Offer void where prohibited, taxed, or restricted by law. This rebate offer is valid only to end use consumers in all US states, District of Columbia, Puerto Rico and U.S. Virgin Islands. Nationwide Marketing Group reserves the right to modify, change or cancel this offer at any time without notice. Missing, incomplete or incorrect information will delay processing and will void rebate offer. The consumer is solely responsible for lost, damaged or misdirected mail. Retain a copy of all documents for your records. Qualifying models as per program details listed on the rebate form, purchased between 07/25/18 and 08/11/18 to be eligible for this rebate. No substitution of other models is allowed. Late submissions will not be accepted. Offer valid only at Authorized Dealers in the United States, including District of Columbia, Puerto Rico and U.S. Virgin Islands. Invoice/store purchase receipt must show the following information if applicable: qualifying model(s), item(s) purchased, purchase price(s) and purchase date. Fraudulent claim submission could result in federal prosecution for mail fraud under the U.S. Mail Fraud Statutes (18 USC Section 1341 and 1342). A valid Serial Number is required to complete your rebate. Failure to provide a valid serial number will result in a noncompliant claim and rebate will not be issued. If you are not taking delivery of your product(s) until after the program postmark date of 09/11/18, please submit your claim by the postmark date without serial number(s). ALL claims MUST be postmarked no later than 09/11/18 either online at [www.nationwiderebatecenter.com](http://www.nationwiderebatecenter.com) or mailed to: KitchenAid Summer Best for Less Buy More, Save More Rebate / NMG0718KADBMSM8, PO Box 9106, Farmington Hills, MI 48333-9106. To submit serial numbers after rebate submission, go online to [www.nationwiderebatecenter.com](http://www.nationwiderebatecenter.com) or call (888) 324-4030 no later than thirty (30) days after postmark date of 09/11/18.

\*Rebate in the form of Visa® Prepaid card. Use your Visa Prepaid card anywhere Visa debit cards are accepted in the United States and U.S. Territories. The Nationwide Marketing Group Visa Prepaid card is issued by The Bancorp Bank, Member FDIC, pursuant to license by Visa U.S.A. Inc. No ATM access or recurring payments. Pay close attention to the expiration date printed on the front of the card. Card is valid through the last day of the month. You will not have access to the funds after expiration. Full card rules and terms can be found once you receive your payment notification.

If you provide your email address, we will notify you via email when your rebate claim has been successfully submitted. For online submissions, expect 6 to 8 weeks for delivery of the Visa Prepaid card. For mail submission, expect 8 to 10 weeks for delivery of the Visa Prepaid card. If payment notification is not received within expected time period shown, check online at [www.nationwiderebatecenter.com](http://www.nationwiderebatecenter.com) or call (888) 324-4030, Monday to Friday 9 to 9 pm EST, Saturday and Sunday 9 to 5 pm EST. Please note that claims may not be submitted by phone. For inquiries about your rebate, please visit [www.nationwiderebatecenter.com](http://www.nationwiderebatecenter.com) or call (888) 324-4030, Monday to Friday 9 to 9 pm EST, Saturday and Sunday 9 to 5 pm EST.